

Planning Permit No. A/627/91
APPROVED
 SUBJECT TO CONDITIONS IN THIS OFFICE LETTER
 No. 1/1/1988/190/10/15
 9" x 12" R.C.C. PLINTH BEAM.
 FOR MEMORANDUM BY MADRAS URBAN DEVELOPMENT AUTHORITY
 MADRAS - 600 008
 05/06/91

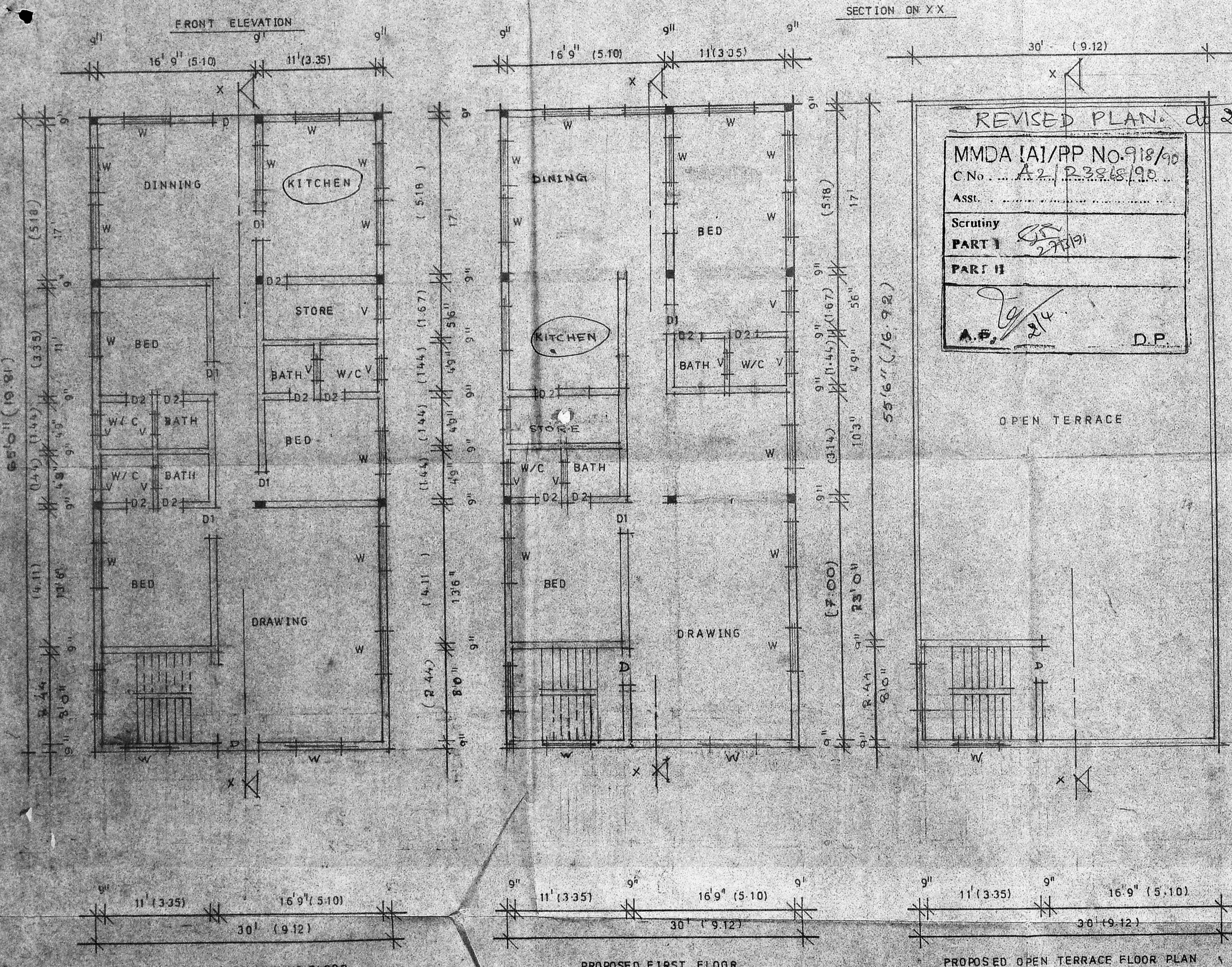
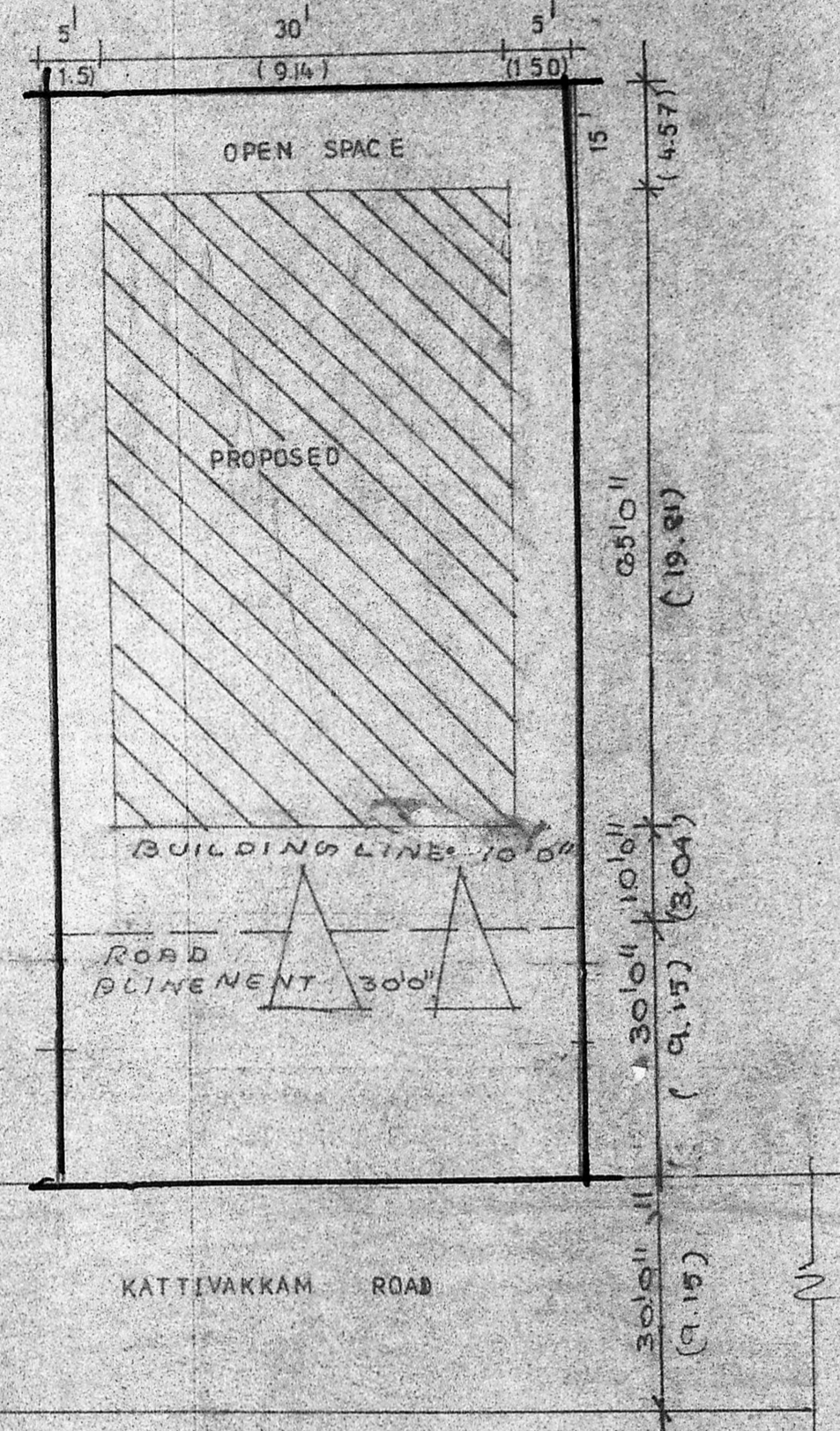

REVISED PLAN d. 21/3/91
 MMDA IA/PP NO. 918/90
 C.No. A2/P3818/90
 Asst. Scrutiny
PART I
PART II
 A.P. D.P.

SPECIFICATIONS
 FOUNDATION 9" x 9" R.C.C. COLUMN
 BRICK WORK IN C.M. 1:5
 FLOORING IN C.C. 1:5:10
 TOP FINISHED WITH MOSAIC TILES
 ROOFING R.C.C. ROOF SLABS 1:2:4 6" THICK
 R.C.C. BEAM 9" x 9"

JOINERY DETAILS
 FLUSH DOOR D. 4'0" x 7'0" (120 x 213)
 D1 3'0" x 7'0" (090 x 213)
 PANELLLED DOOR D2 2'6" x 7'8" (076 x 213)
 GLAZED WINDOW W. 4'6" x 6" (137 x 157)
 VENTILATORS V. 2'0" x 2'0" (060 x 060)

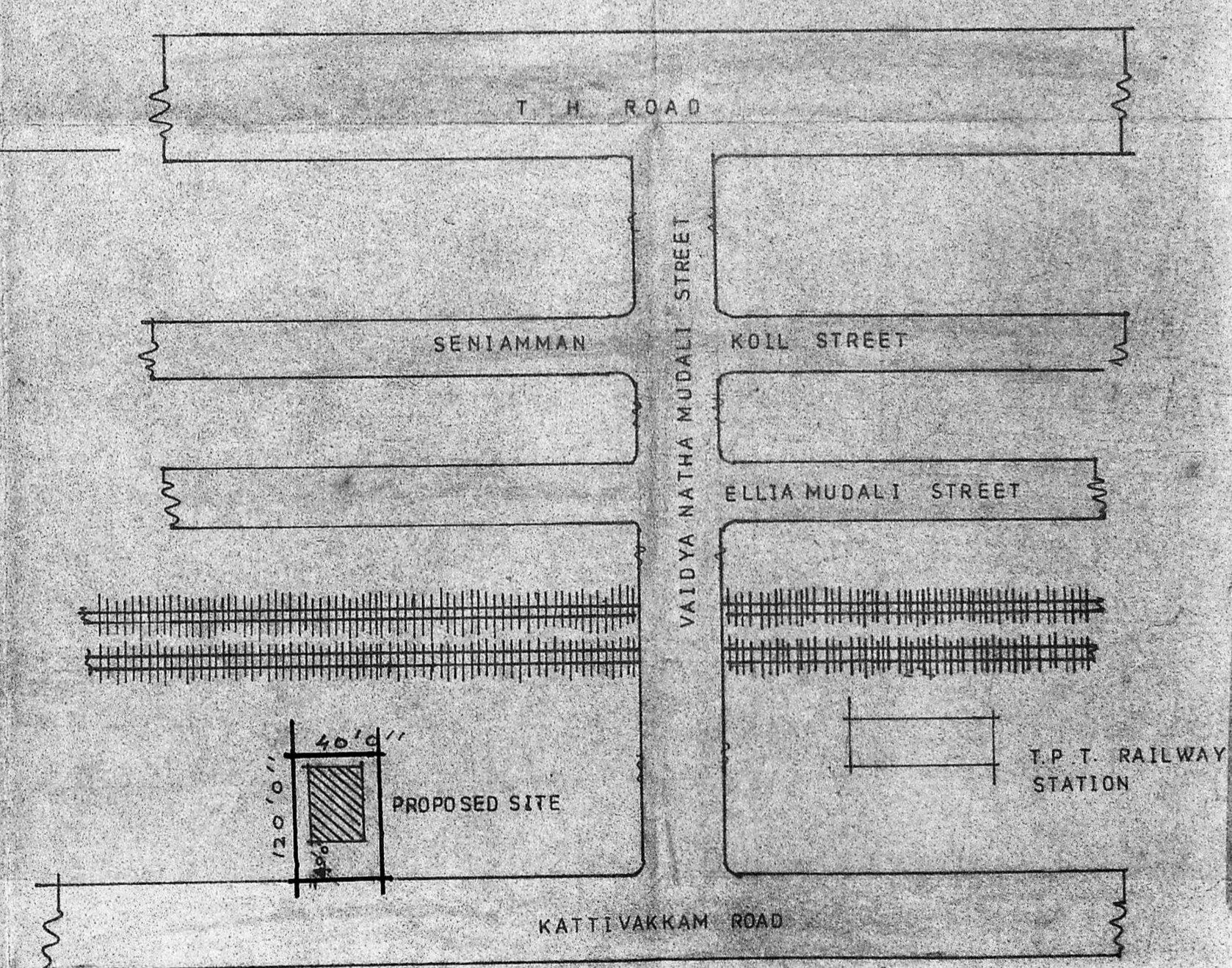

PLAN SHOWING PROPOSED RESIDENTIAL BUILDING AT PLOT NO 13 & 34 R.S.NO 3889 / 16 & 3889/164 DIVISION NO 2, KATTIVAKKAM ROAD, TONDIARPET, MADRAS 600081

SCALE	COLOUR INDEX	AREA DETAILS	OWNER	LICENCED SURVEYOR
1 INCH = 8 FEET	PROPOSAL SITE BOUNDRY ROAD	SITE AREA 4800.00 SFT 445.93 SQM PROPOSED G FLOOR 1950.00 SFT 118.16 SQM PROPOSED F FLOOR 1950.00 " 118.16 " HEAD ROOM 118.75 " 17.08 " PLOT COVERAGE 40.5% FLOOR SPACE INDEX 0.25		 K VENKATACHALAM BSc, Engg CONSULTING ENGINEER & CONTRACTOR LICENCED SURVEYOR CLASS 1 NO 98 CORPORATION OF MADRAS 21 KOTHANDA RAMA IYER LANE MADRAS 600021 PHONE 552334